

ground floor

entrance

Block A  
A1  
6.43m2  
Entrance

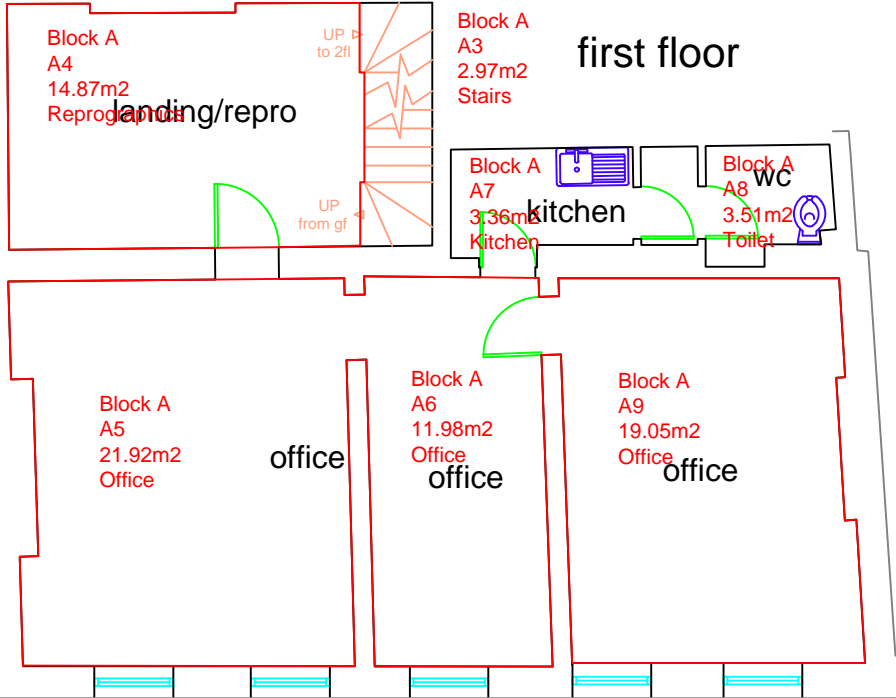

first floor

NIA as per COMP 6th Edition

First Floor - 68.27 sq.m  
Second Floor - 59.82 sq.m  
Total NIA = 128.09 sq m

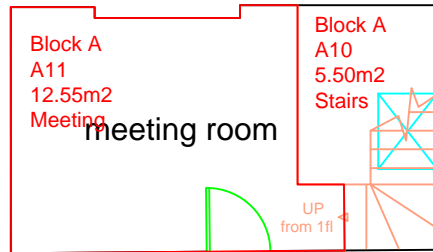

second floor

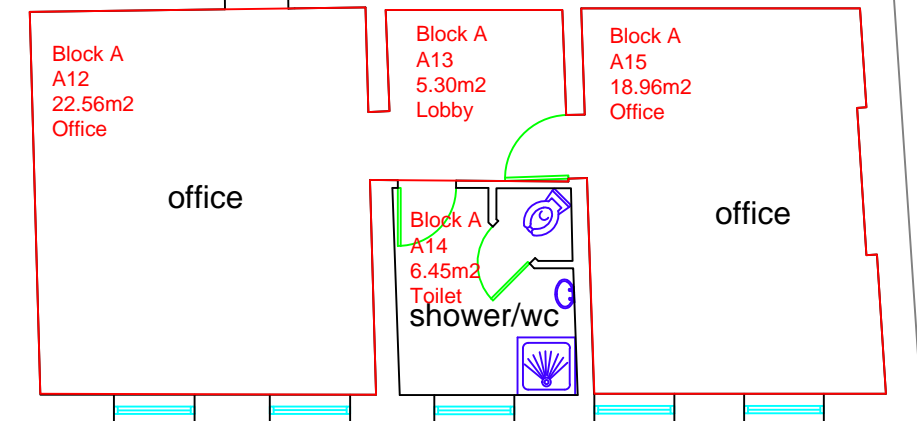

**James Dunn**  
Service Delivery Manager - Regeneration & Investment  
PO Box 457, Wellington Civic Offices  
Telford, Shropshire, TF2 2FH  
Tel. 01952 384333  
Fax. No. 01952 384554  
Web site. www.telford.gov.uk/property/

TITLE

**10A High Street, Newport**

SCALE

**1:100 @A4**

BY

**ME**

DATE

**26 August 2015**