

01 GENERAL ARRANGEMENT PLAN (1:150)

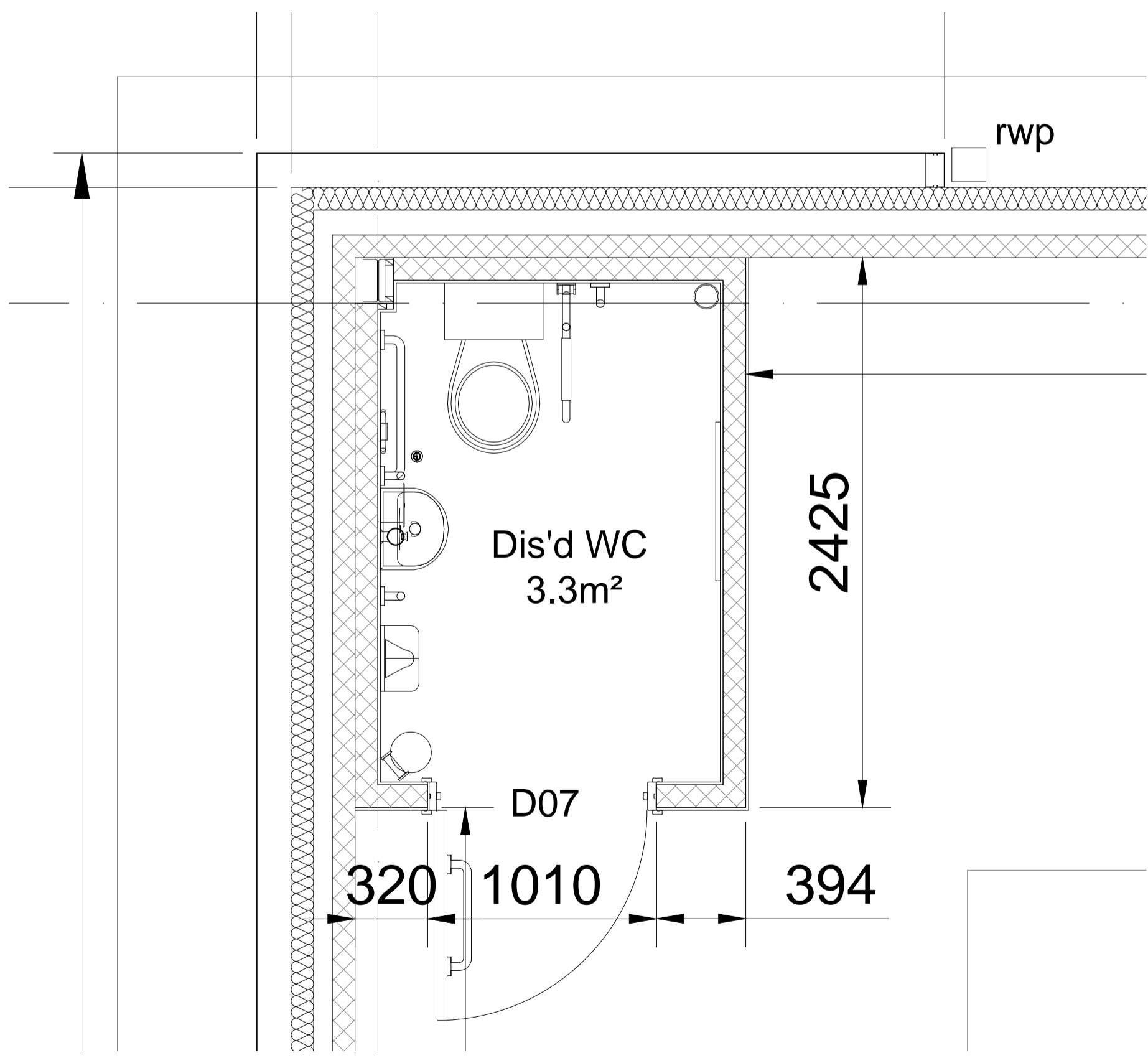

02 INTERNAL DIS'D WC DETAIL (1:20)

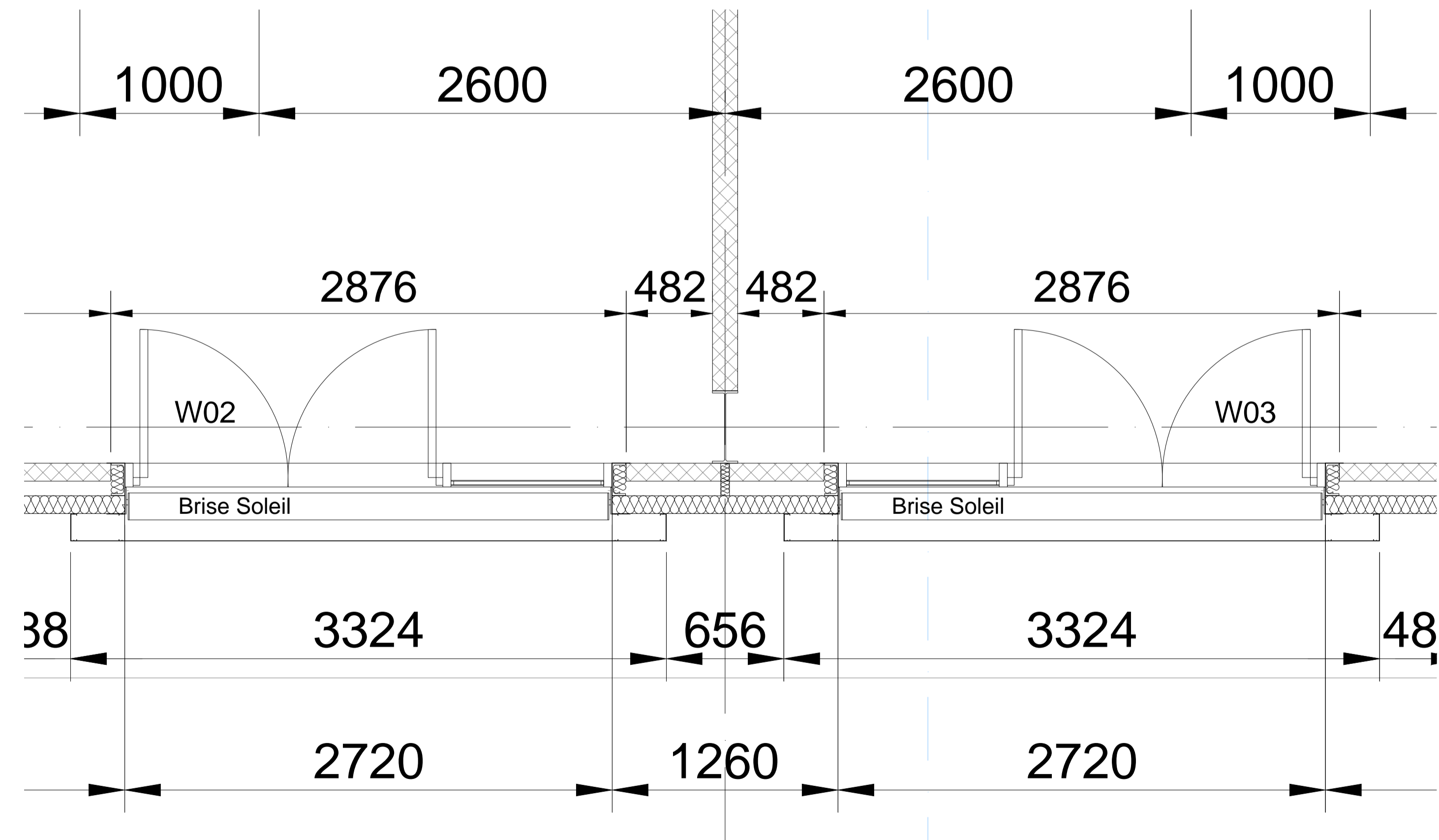

03 FRONT ENTRANCE DETAIL PLAN (1:20)

Drawing Notes

Rev	Description	Drawn By	Date
00			

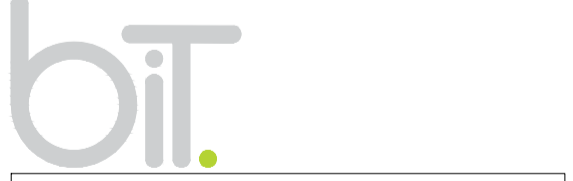

Telford & Wrekin Council | bit | Wellington Civic Offices | Telford | Shropshire | PO Box 457 | TF2 2FH | T: 01952 394 500 | W: www.bit-group.co.uk

Client: Morris Property

Project: Unit 6 Ni Park Newport

Drawing Title: General Arrangement Plan

Drawn: AJ	Checked:	Date: March 2021
Scale: 1:150/1:50	Sheet Size: A1	Drawing Revision: 00

20344	bit	00	XX	DR	AR	06246
-------	-----	----	----	----	----	-------